

EXISTING SITE PLAN

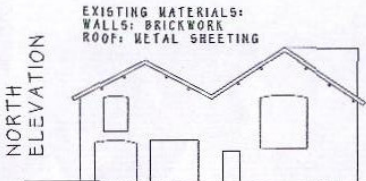

GROUND FLOOR PLAN

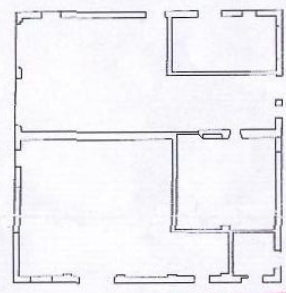

RETAINED FARM BUILDING DETAILS

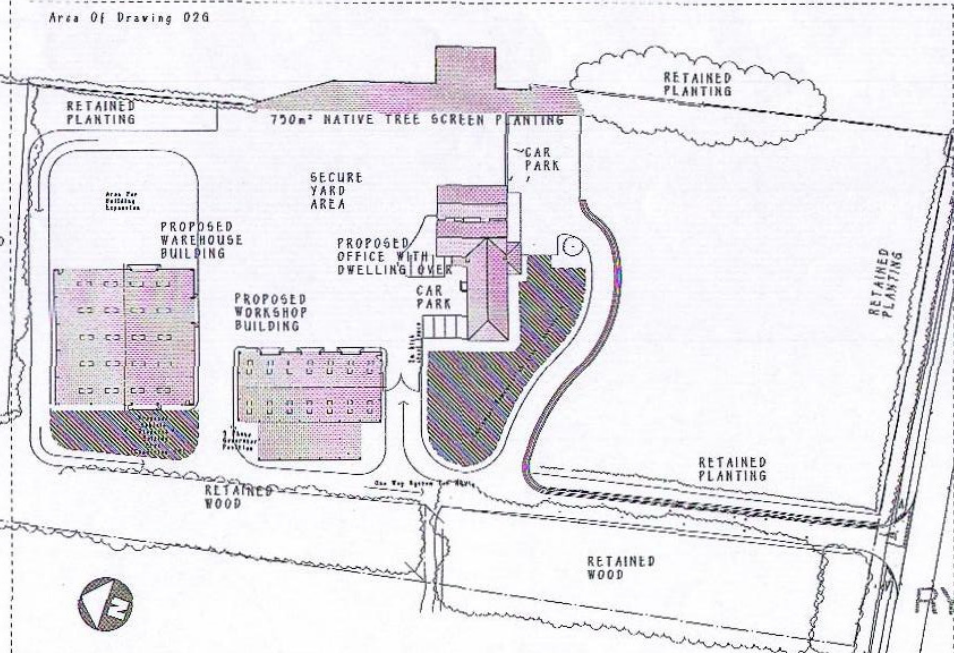
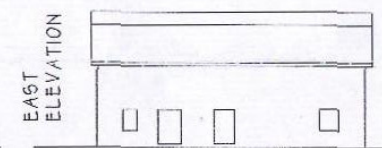
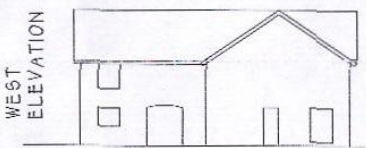

THIS COPY HAS BEEN MADE AN ORIGINAL BY THE ARCHITECTURAL AUTHORITY OF GREAT BRITAIN. IT IS THE PROPERTY OF THE ARCHITECT AND MUST NOT BE COPIED OR REPRODUCED IN ANY MANNER WITHOUT THE WRITTEN PERMISSION OF THE ARCHITECT.

PROPOSED SITE PLAN

APPROVED (10/01047/MPUL) HIGHWAY JUNCTION IMPROVEMENTS

RYEDALE DR

- 3 SEP 2015

DEVELOPMENT MANAGEMENT

PROPOSED CHANGE OF USE OF FARMHOUSE & FARM BUILDINGS TO BECOME COMMERCIAL DEALERSHIP FOR AGRICULTURAL EQUIPMENT & DWELLING at MILL HOUSE FARM, EAST KNAPTON, MALTON, YO17 8JA for RYETEC LIMITED
DRAWING 01 EXISTING & PROPOSED SITE PLANS SCALE 1:1000
EXISTING BUILDING DETAILS SCALE 1:250
REVISION G AUGUST 2015
David Ward Architectural Ltd 01653 658 229 davidward589@btinternet.com